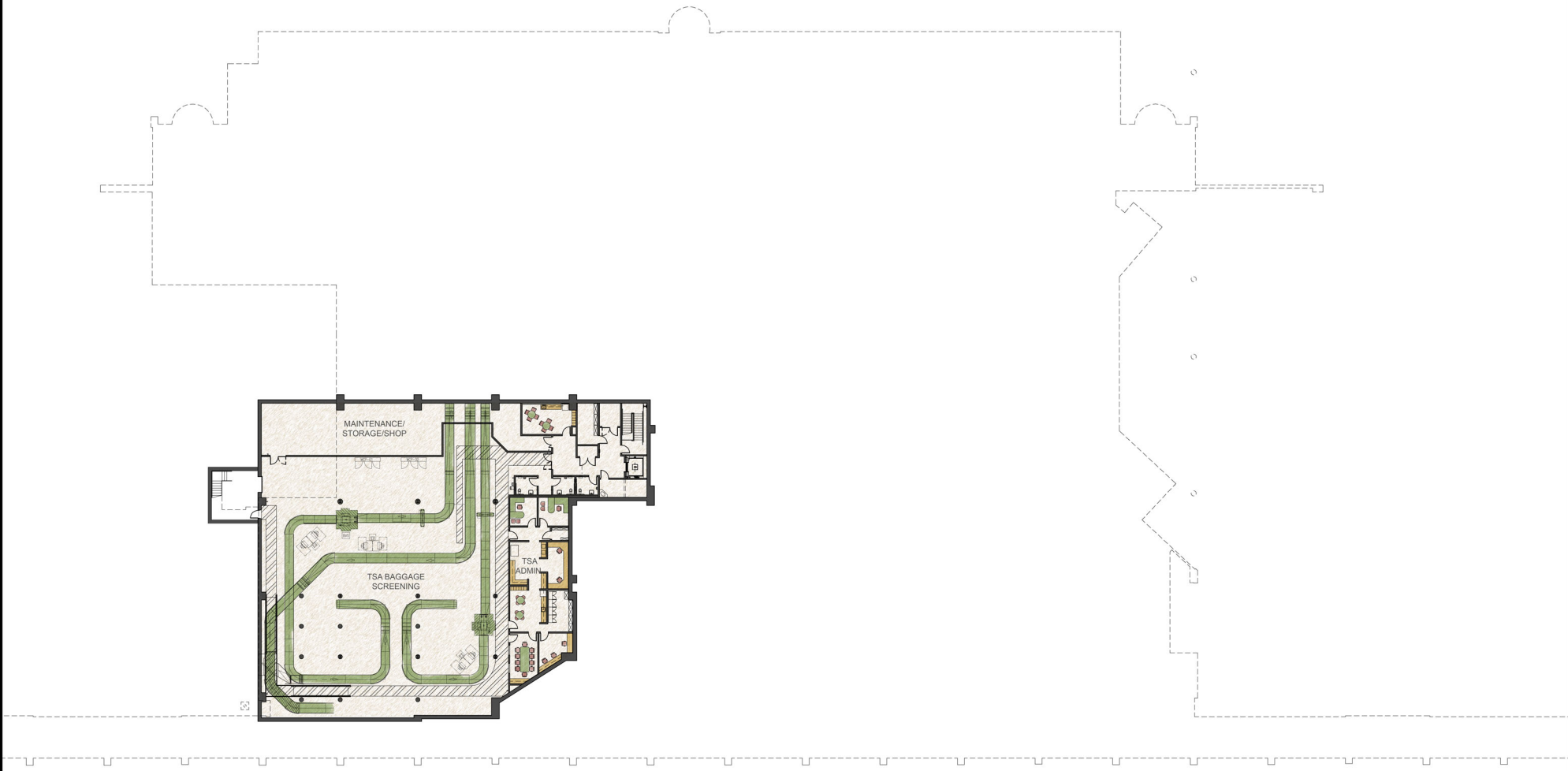

BASEMENT FLOOR PLAN

14,878 SFT

SCALE: 1/16" = 1'-0"

HNTB

HNTB Corporation
600 108th Avenue NE
Suite 900
Bellevue, WA 98004
Ph: (425) 455-3555
Fx: (425) 453-9179
www.hntb.com

CITY OF REDMOND OREGON
SINCE 1910

OWNER:

CITY OF REDMOND
REDMOND MUNICIPAL AIRPORT
ROBERTS FIELD
2522 SE Jesse Butler Cir, #17
Redmond, OR 97756-8643
Ph: (541) 548-0646, EXT. 3499
Fx: (541) 548-0591

AIRPORT MGR:
Carrie Novick, AAE
ASSISTANT MGR:
Carter McClarren
OPERATIONS MGR:
Winton Platt

REVISIONS

NO.	DESCRIPTION	DATE	BY

DESIGNED BY:
DRAWN BY:
CHECKED BY:
SCALE:
DATE:

ROBERTS FIELD — REDMOND MUNICIPAL AIRPORT
REDMOND, OREGON

TERMINAL EXPANSION PROJECT

BASEMENT PLAN